

Scorpion R-Scan B-Scan UT Inspection Report



Eddyfi Technologies UK Ltd
 Swansea SA6 8QY, UK
 Clos Llyn Cwm, Bon-y-maen
 Swansea Enterprise Park

REPORT NUMBER		111.222.333	ORDER NUMBER		120.130.140
Customer :	<i>TANK OWNER</i>		Test location :	<i>HARBOUR 001</i>	
Project :	<i>INSPECTION SCANLINE 1</i>		Tank number :	<i>T1024</i>	
Order nr :	<i>000,000.000</i>		Tank Type :	<i>EFRT</i>	Class : <i>K1</i>
Insp. Date:	<i>13-11-2019</i>		Build year :	<i>1972</i>	Code: <i>BS2654</i>

Procedure :	<i>EEMUA 159</i>		Equipment	<input checked="" type="checkbox"/> Scorpion 2	ID no: <i>12345</i>
Calibration block :	<i>Step wedge 5-20</i>	<i>mm</i>		<input type="checkbox"/> R-Scan	ID no: <i>12345</i>
Couplant :	<i>Oil</i>		Data logger :	<i>SWIFT-UT</i>	ID no: <i>12345</i>
Surface condition :	<i>Painted</i>		Sweep length	<i>50,0</i>	mm
Inspector :	<i>Name</i>		Sensitivity :	<i>60,0</i>	dB
Qualification :	<i>EN12345</i>		Probe Type :	<i>Wheel probe</i>	
Gate 1 setup	<i>Floating</i>		Probe setup :	<i>Twin Cristal</i>	
Gate 2 setup	<i>Floating and tracking</i>		Frequency :	<i>5Mhz</i>	

Inspection Details:

Tank height :	<i>22 m</i>	Inspected :	<input checked="" type="checkbox"/> Tank Shell	<input type="checkbox"/> Tank Roof	<input checked="" type="checkbox"/> Nozzles
Tank diameter :	<i>72 m</i>	Total scan lines :	<i>5,0</i>		
Number of Courses :	<i>5</i>	Scan length :	<i>14356,0 mm</i>		
Wind girders :	<i>1</i>				

Inspection conditions :

<input checked="" type="checkbox"/> <i>Measurements include coating thickness</i>	<input type="checkbox"/> <i>Poor weather conditions</i>
<input checked="" type="checkbox"/> <i>Tank surface was uncleaned</i>	<input checked="" type="checkbox"/> <i>Thick paint conditions</i>
<input checked="" type="checkbox"/> <i>Ambient temp</i>	<input type="checkbox"/> <i>Algea detected on tank surface</i>
<input type="checkbox"/> <i>Heated product</i>	<input type="checkbox"/> <i>Other.....</i>

Tank drawing and inspection layout:

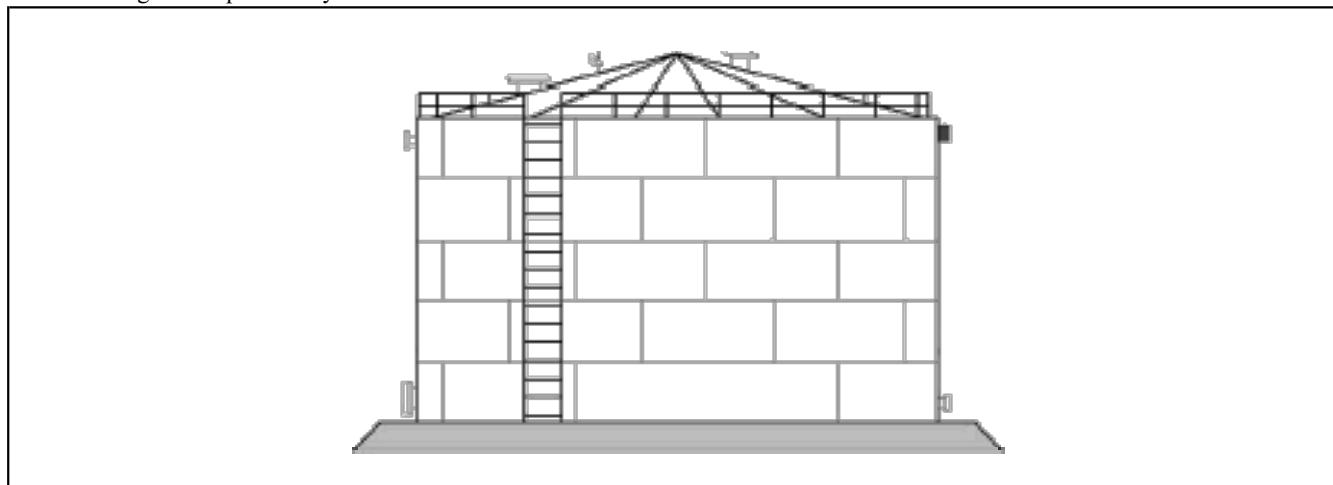

ALL SIZES ARE IN MILIMETERS

Attachments	<i>1</i>	Signature and Stamp	
Page	<i>1</i>	Date	<i>13-11-2019</i>
Section	<i>Noord</i>	Name	<i>EvdL</i>

Scorpion R-Scan B-Scan UT Inspection Report



Eddyfi Technologies UK Ltd
Swansea SA6 8QY, UK
Clos Llyn Cwm, Bon-y-maen
Swansea Enterprise Park

MEASUREMENT RESULTS SUMMERY				SCAN LINE : 1 through 5		COURSE NUMBER: 1					
Report number :		111.222.333		Order Number :		120.130.140					
Tank number :		T1024		Inspection date :		13-11-2019					
Measured wall thicknesses - GATE 2 - without coating											
SCAN LINE	Area length	AREA 1	AREA 2	AREA 3	AREA 4	AREA 5	AREA 6	AREA 7	AREA 8	AREA 9	AREA 10
1	249	18,82	19,15								
2	249	19,09	19,29								
3											
4											
5											
6											
7											
8											
9											
10											
11											
12											
13											
14											
15											
16											

Measurement results

Largest WT	19,29	Smallest WT	18,82	Average WT	19,09	Filter HF	22,50
Loss measured	0,21		0,68	Average Coating	2,28	Filter LF	18,50

Comments

ALL SIZES ARE IN MILIMETERS

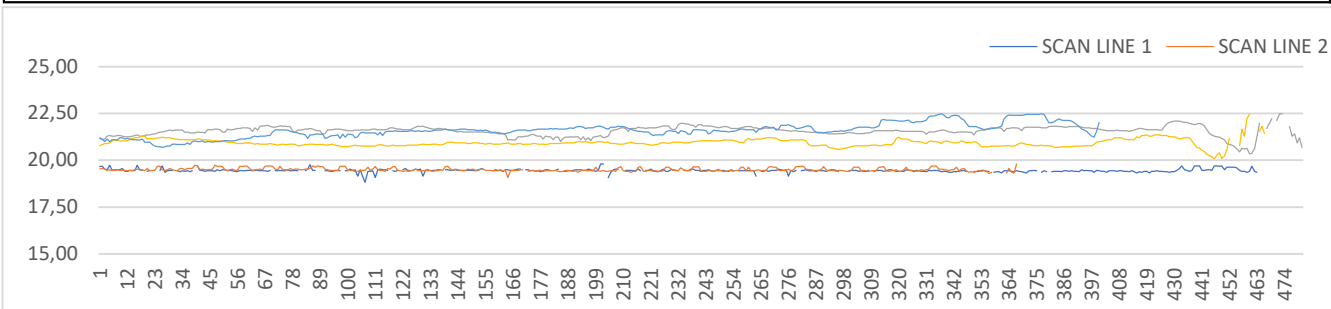

Attachments	1	Signature and Stamp	
Page	1	Date	15-2-2019
Section	Noord	Name	

Scorpion R-Scan B-Scan UT Inspection Report



Eddyfi Technologies UK Ltd
Swansea SA6 8QY, UK
Clos Llyn Cwm, Bon-y-maen
Swansea Enterprise Park

MEASUREMENT RESULTS SUMMERY		SCAN LINE : 1 through 5						COURSE NUMBER: 2					
Report number :		111.222.333						Order Number :		120.130.140			
Tank number :		T1024						Inspection date :		13-11-2019			
Measured wall thicknesses - GATE 2 - without coating													
SCAN LINE	Area length	AREA 1	AREA 2	AREA 3	AREA 4	AREA 5	AREA 6	AREA 7	AREA 8	AREA 9	AREA 10		
1	249	18,61	19,09	19,09	19,15	19,12	18,91	19,12	19,06	19,00	18,55		
2	224	14,18	14,15	14,12	14,51	14,51	14,48	14,98	14,57	14,86	14,00		
3		15,10	15,22	15,25	15,37	15,34	15,34	15,34	15,31	15,28	15,16		
4		15,04	15,19	15,22	15,25	14,98	15,22	14,51	15,22	15,04	14,39		
5		14,03	15,55	15,58	15,64	15,07	15,64	15,61	15,55	15,55	15,55		
6													
7													
8													
9													
10													
11													
12													
13													
14													
15													
16													

Measurement summary

Largest WT	19,15	Smallest WT	14,00	Average WT	15,81	Filter HF	22,50
Loss measured	-0,24		4,91	Average Coating	15,91	Filter LF	18,50

Comments

ALL SIZES ARE IN MILIMETERS

Full wall thickness profile

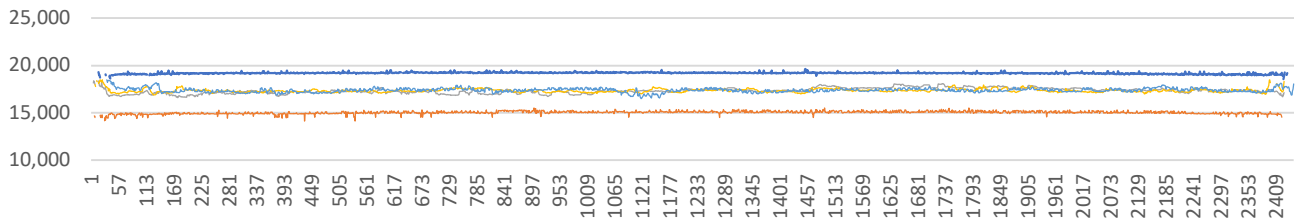

Attachments 1 Page 1 Section Noord	Signature and Stamp Date 15-2-2019 Name	
---	--	--

Scorpion R-Scan B-Scan UT Inspection Report



Eddyfi Technologies UK Ltd
 Swansea SA6 8QY, UK
 Clos Llyn Cwm, Bon-y-maen
 Swansea Enterprise Park

MEASUREMENT RESULTS SUMMERY		SCAN LINE : 1		COURSE NUMBER: 4							
Report number :	111.222.333	Order Number :	120.130.140								
Tank number :	T1024	Inspection date :	13-11-2019								
Measured wall thicknesses											
SCAN LINE	Area length	AREA 1	AREA 2	AREA 3	AREA 4	AREA 5	AREA 6	AREA 7	AREA 8	AREA 9	AREA 10
1	249	9,54	9,96	9,57	9,63	9,60	9,60	9,60	9,57		
2	249	9,84	9,93	10,14	10,26	10,08	10,14	10,05			
3	249	9,51	9,90	9,99	9,87	9,63	9,81	9,72			
4	249	9,57	10,20	10,17	10,23	9,99	9,96				
5	249	9,51	9,60	10,17	10,26	10,08	9,57				
6											
7											
8											
9											
10											
11											
12											
13											
14											
15											
16											

Measurement summary

Largest WT	10,26	Smallest WT	9,51	Average WT	9,86	Filter HF	13,50
Loss measured				Average Coating	9,79	Filter LF	9,50

Comments

ALL SIZES ARE IN MILIMETERS

Full wall thickness profile

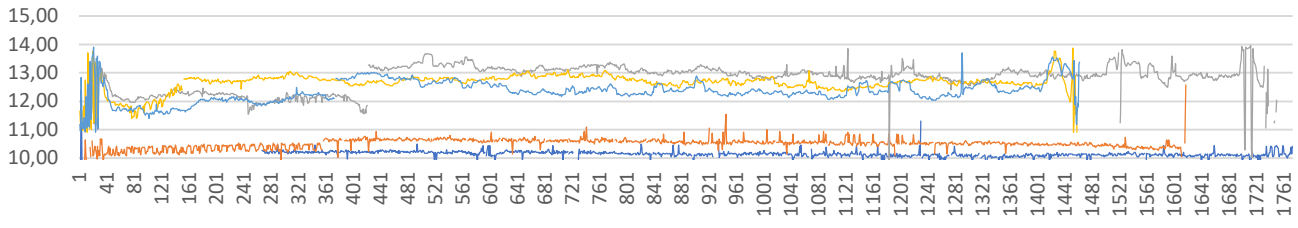

Attachments	1	Signature and Stamp	
Page	1	Date	15-2-2019
Section	Noord	Name	

Scorpion R-Scan B-Scan UT Inspection Report



Eddyfi Technologies UK Ltd
Swansea SA6 8QY, UK
Clos Llyn Cwm, Bon-y-maen
Swansea Enterprise Park

MEASUREMENT RESULTS SUMMERY		SCAN LINE : 1		COURSE NUMBER: 5							
Report number :	111.222.333	Order Number :	120.130.140								
Tank number :	T1024	Inspection date :	13-11-2019								
Measured wall thicknesses											
SCAN LINE	Area length	AREA 1	AREA 2	AREA 3	AREA 4	AREA 5	AREA 6	AREA 7	AREA 8	AREA 9	AREA 10
1	249	9,51	9,60	9,54	9,60	9,66					
2	249	9,04	9,39	9,31	9,57	9,72					
3	249	9,31	9,19	9,19	9,39	9,63					
4	249	9,04	9,81	9,36	9,87	9,72					
5	249	9,07	9,28	9,48	9,42						
6	249										
7	249										
8	38										
9											
10											
11											
12											
13											
14											
15											
16											

Measurement summary

Largest WT	9,87	Smallest WT	9,04	Average WT	9,45	Filter HF	13,50
Loss measured				Average Coating	2,57	Filter LF	9,50

Comments

ALL SIZES ARE IN MILIMETERS

Full wall thickness profile

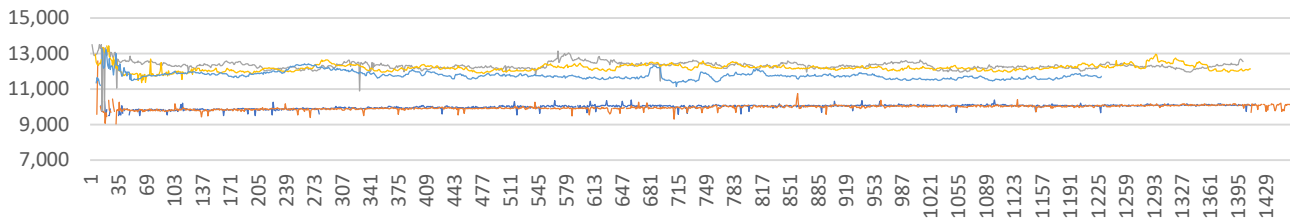

Attachments	1	Signature and Stamp	
Page	1	Date	15-2-2019
Section	Noord	Name	

